

PRO - 15 Logements

4 rue du Clos Bâtant - RAMBOUILLET



2.CARNET DE DETAILS

Détails

- 2.1 - Murs creux
- 2.2 - Pieds de façade
- 2.3 - Loggia RdC
- 2.4 - Loggia R+1/R+2 type
- 2.5 - Loggia isolée
- 2.6 - Couronnement de toiture
- 2.7 - Terrasse R+2
- 2.8 - Moucharabieh
- 2.9 - Barbacane / Trop-plein
- 2.10 - Déplié du hall
- 2.11 - Serrurerie escalier
- 2.12 - Serrurerie sur rue : portillon et principe de cloture
- 2.13 - Serrurerie du local OM
- 2.14 - Nomenclature des menuiseries extérieures
- 2.15 - Portes de hall

MAITRISE D'OUVRAGE



SEQENS

14 / 16 Bd Garibaldi
92130 Issy-les-Moulineaux
Tél : 01 86 52 63 07

MAITRISE D'OEUVRE



Benjamin FLEURY

Bat B - RdC
148 Boulevard Chanzy
93100 Montreuil
Tél : 01-42-87-94-24
Email : atelier@benjaminfleury.com

BUREAU DE CONTROLE



BATIPLUS

Burocampus – Bat C
3 rue de Verdun
78590 Noisy le Roi
Tél : 06 89 53 88 04
Email : dany.ea@batiplus.net

INDICE	DATE
00	RENDU PRO02/06/20
01	Reprises pour intégration des remarques : -RICT -Analyse qualité -NF Habitat HQE07/09/20

DCE	Carnet A3	
Indice	Emetteur	Date
01	Benjamin Fleury	Sept. 2020

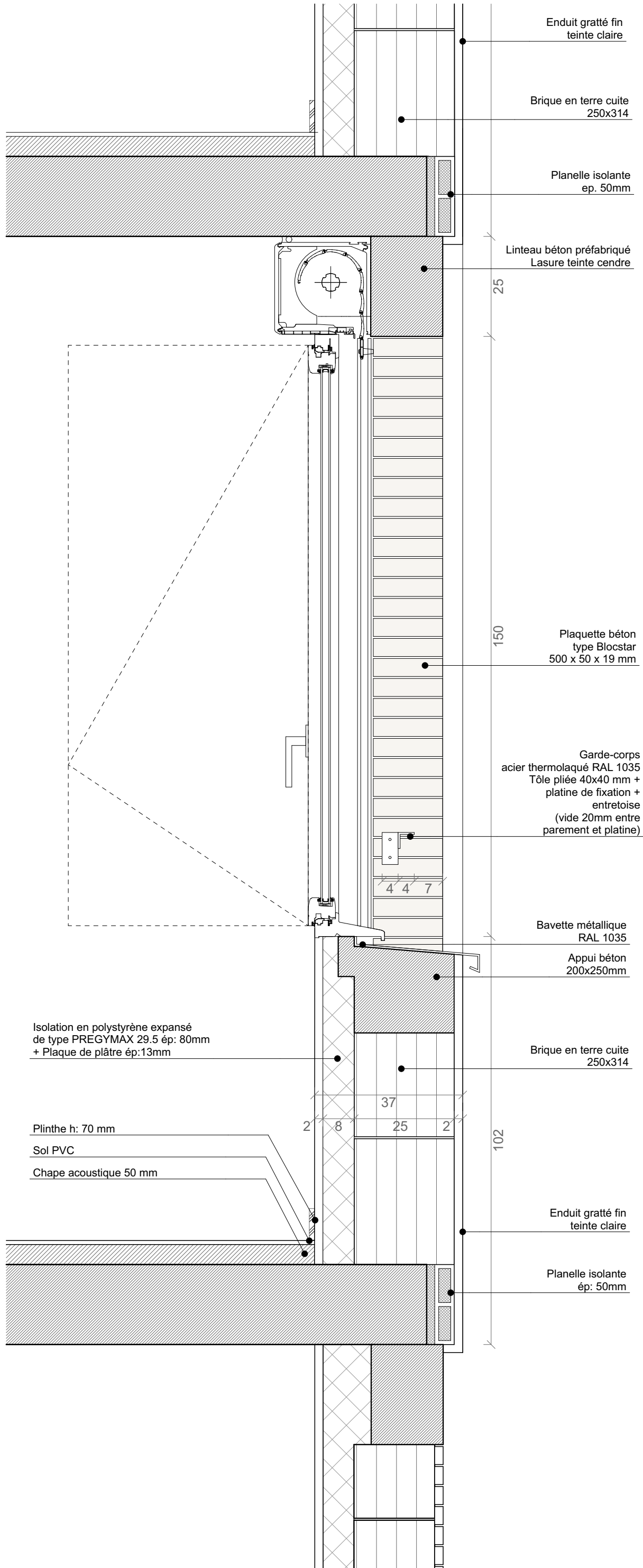

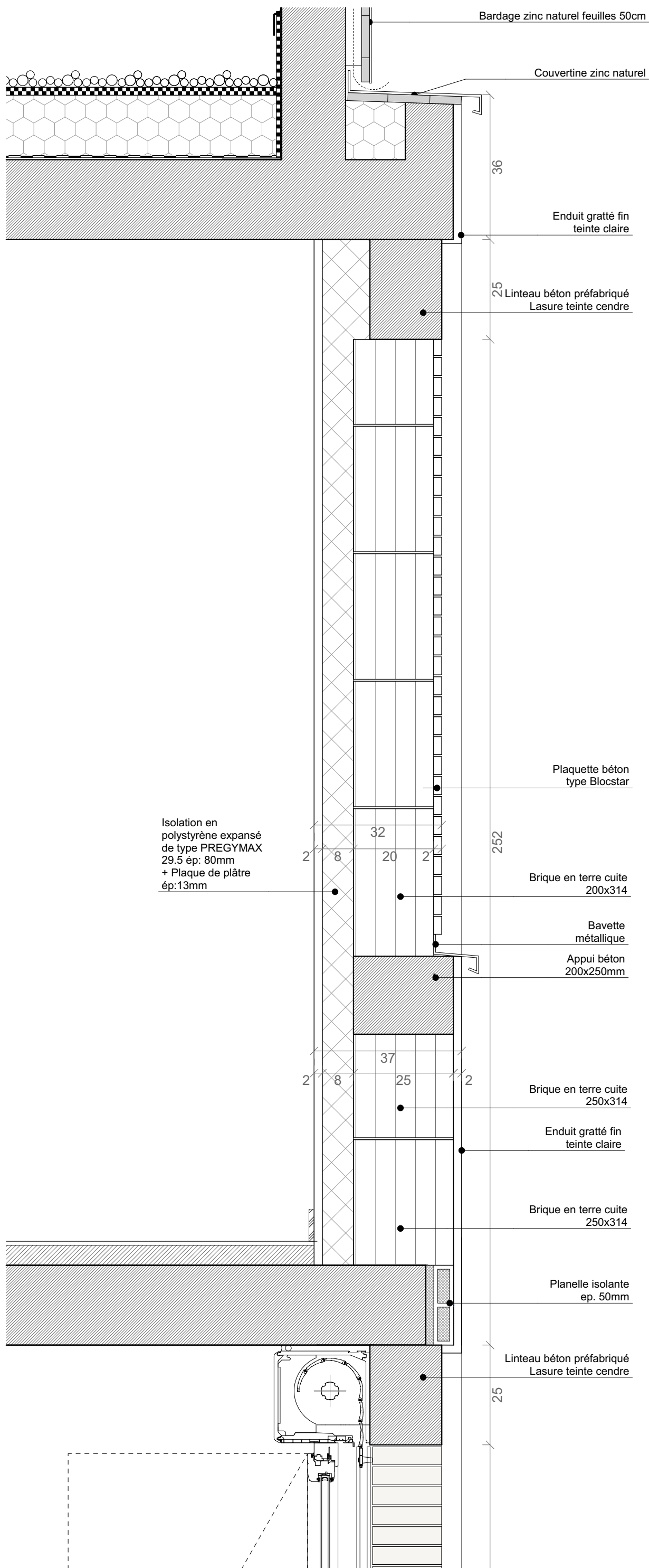

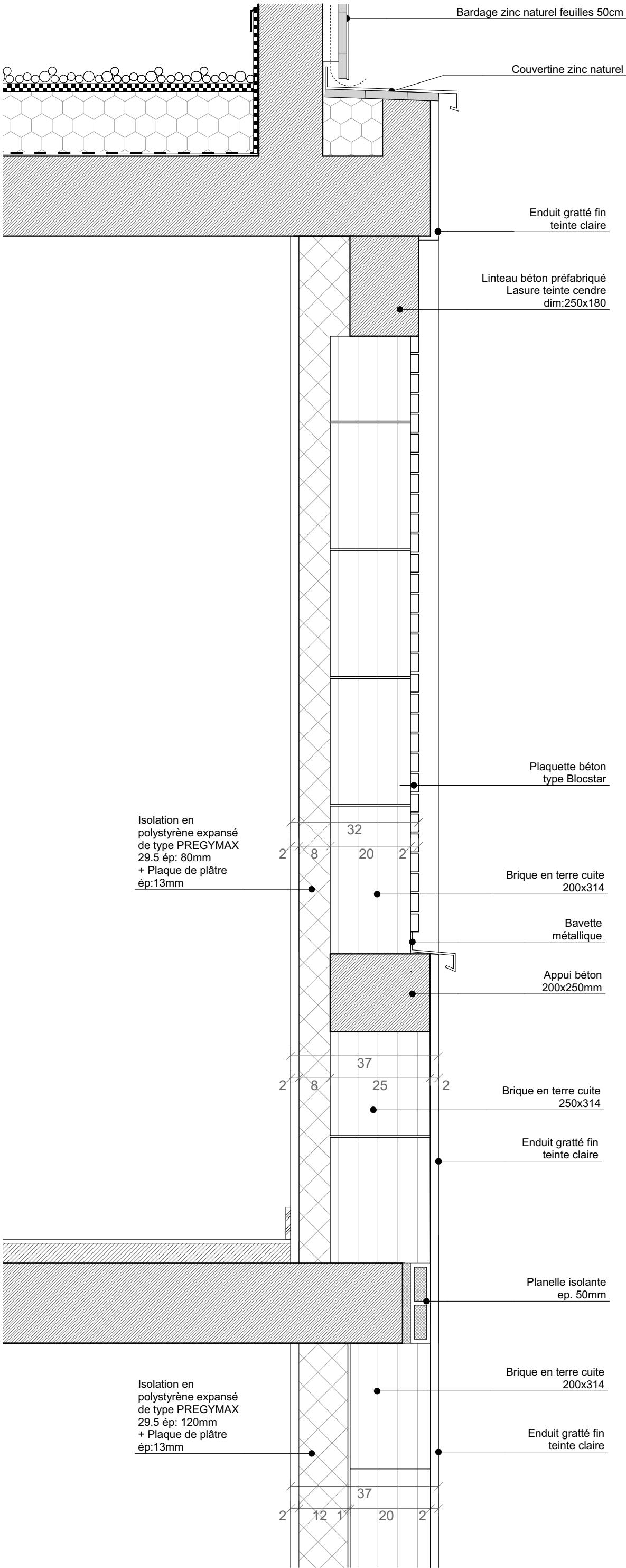

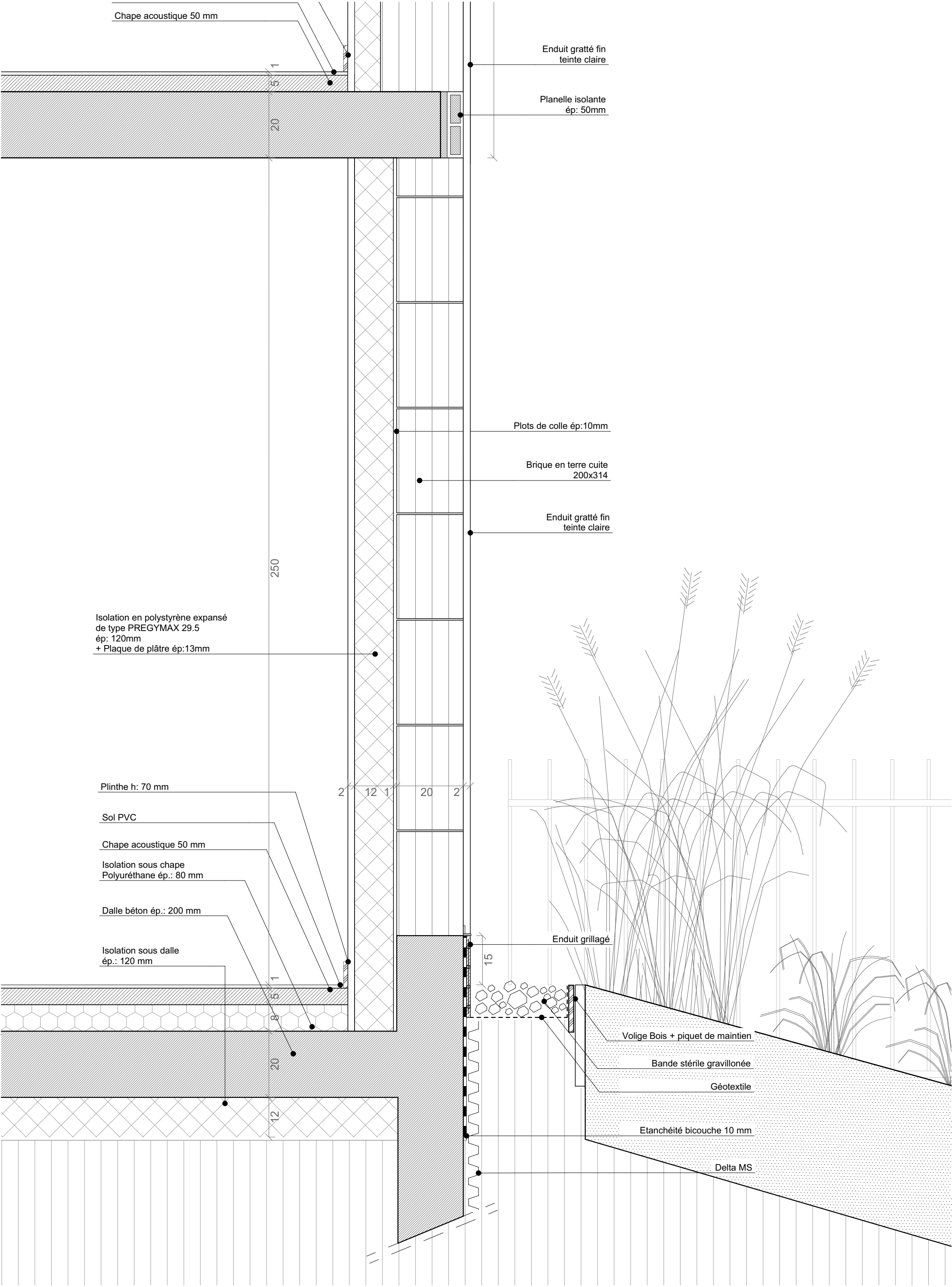

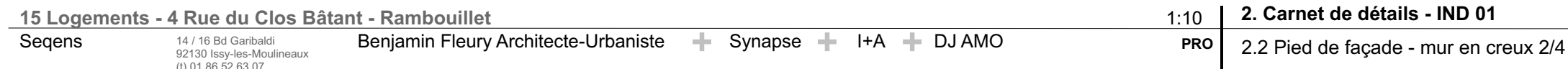

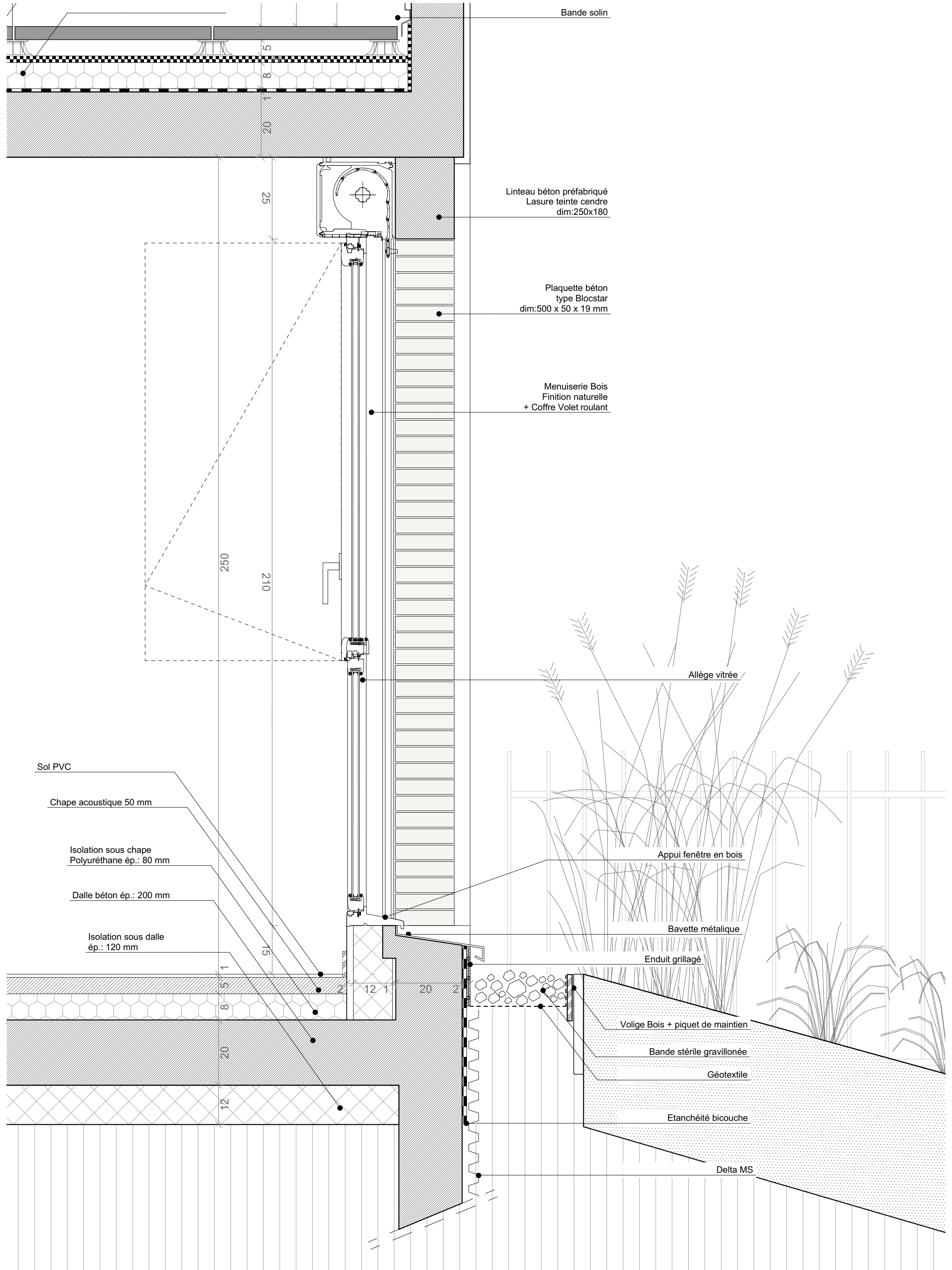

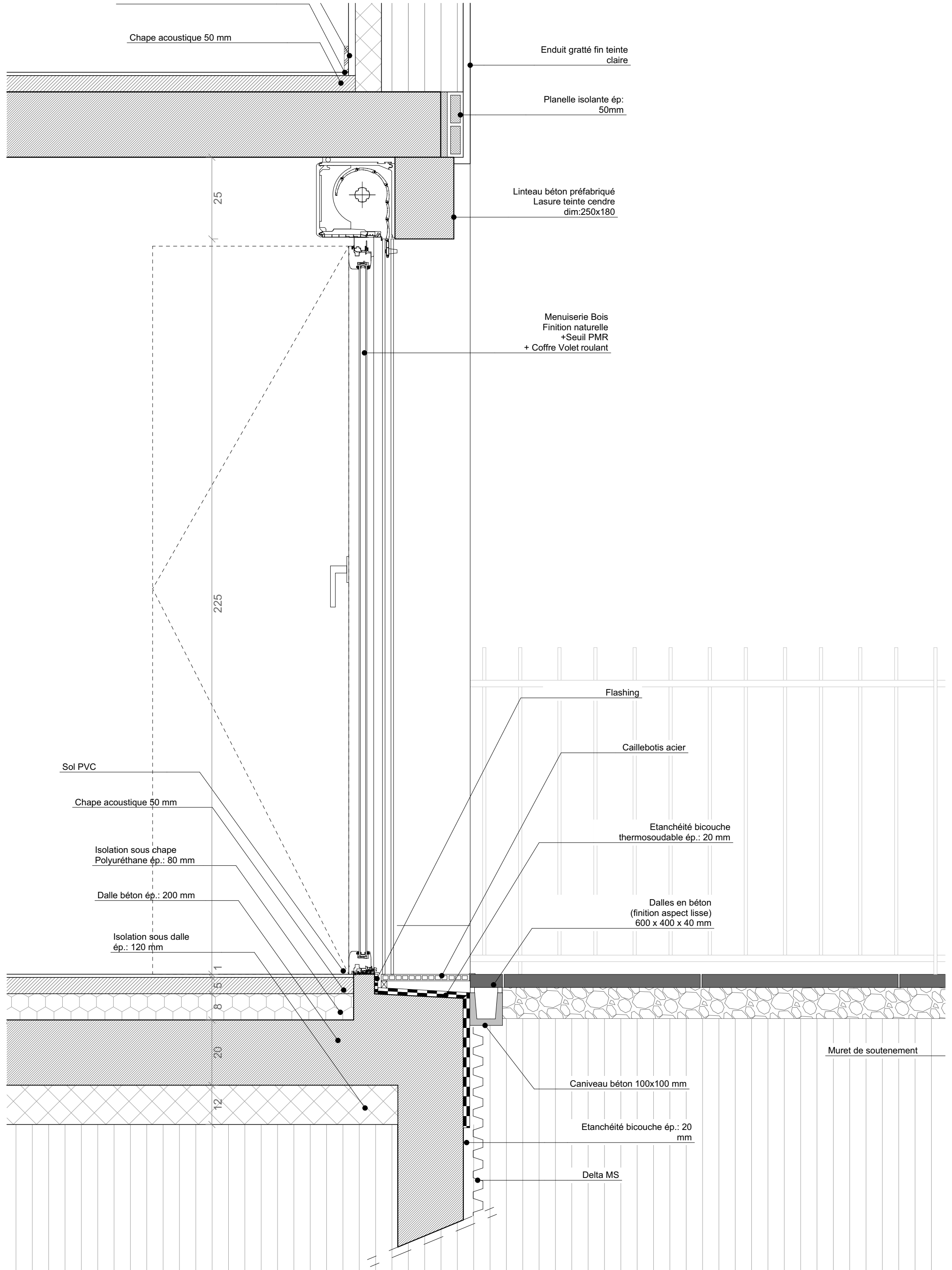

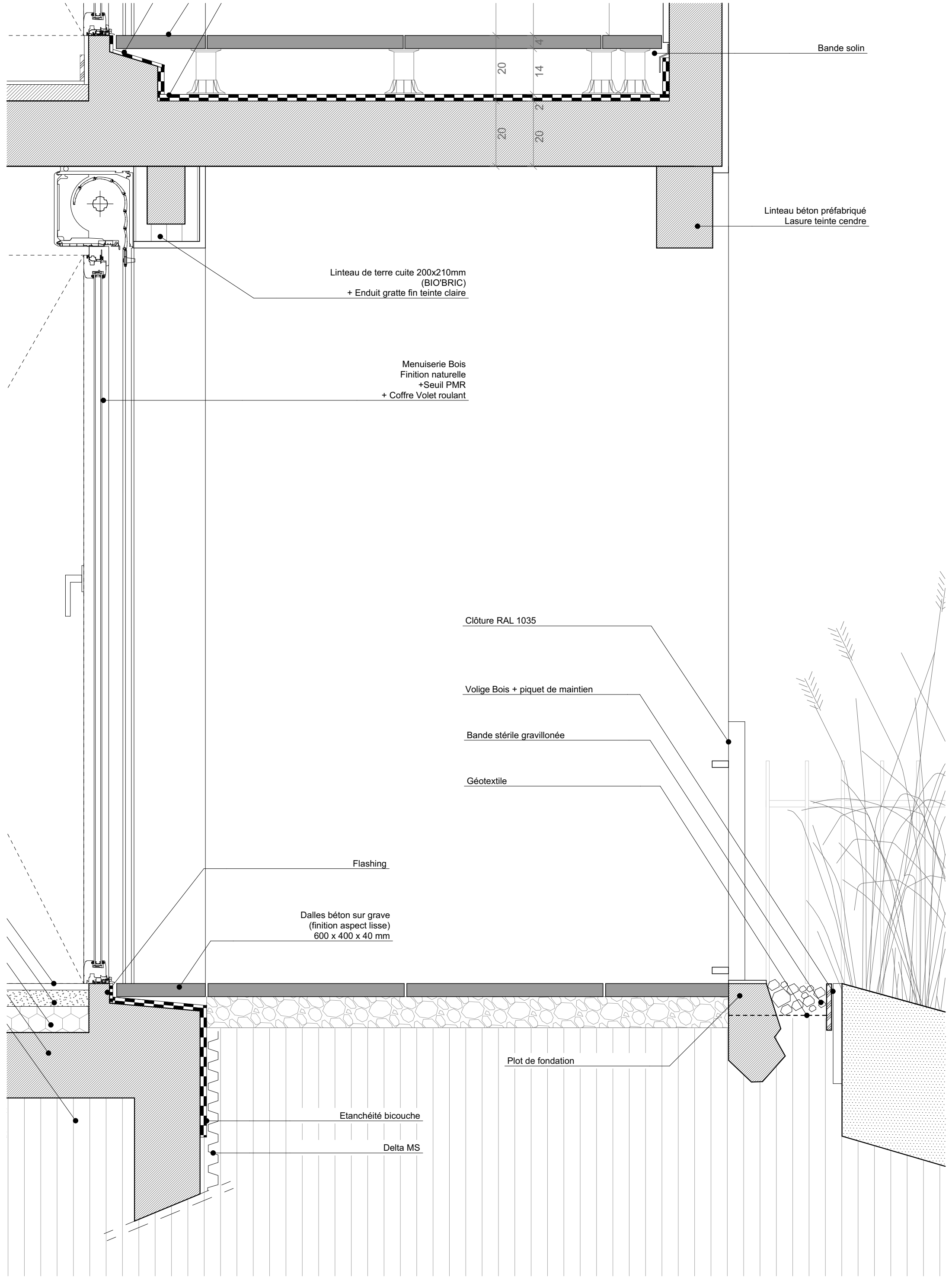

Bande solin

Lintheau béton préfabriqué
Lasure teinte cendre

Lintheau de terre cuite 200x210mm
(BIO'BRIC)
+ Enduit gratte fin teinte claire

Menuiserie Bois
Finition naturelle
+Seuil PMR
+ Coffre Volet roulant

Clôture RAL 1035

Volige Bois + piquet de maintien

Bande stérile gravillonnée

Géotextile

Flashing

Dalles béton sur grave
(finition aspect lisse)
600 x 400 x 40 mm

Plot de fondation

Etanchéité bicouche

Delta MS

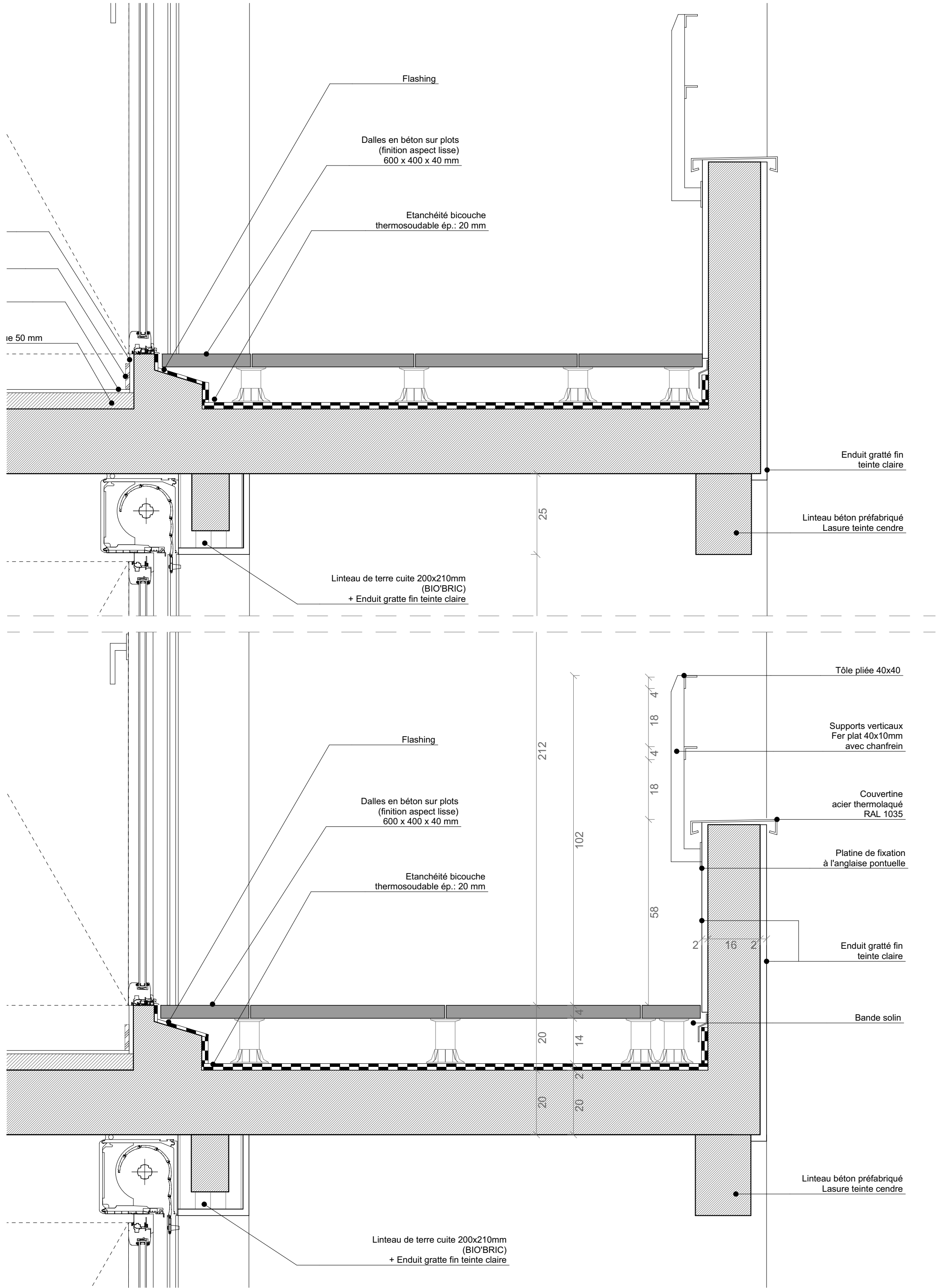

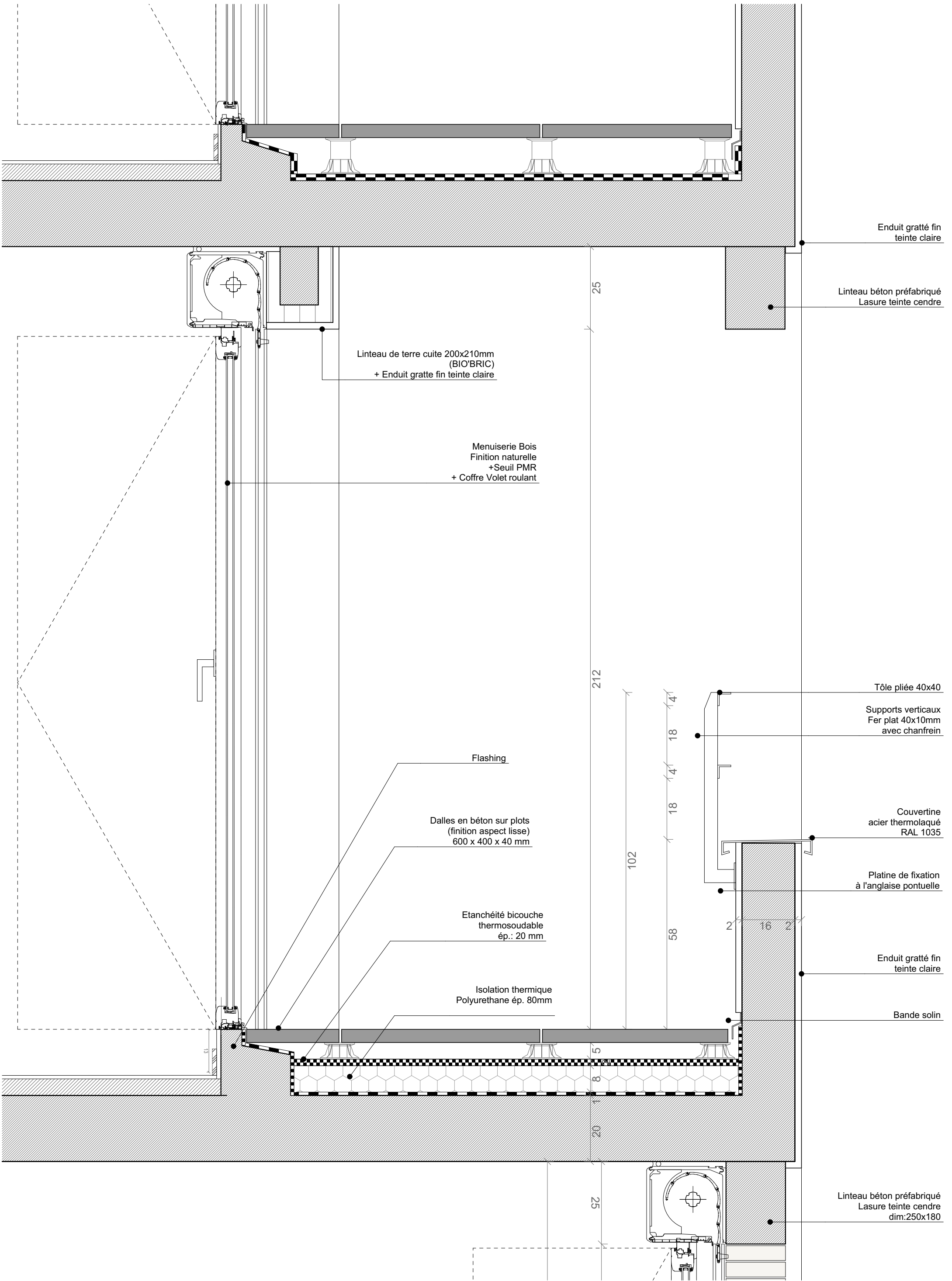

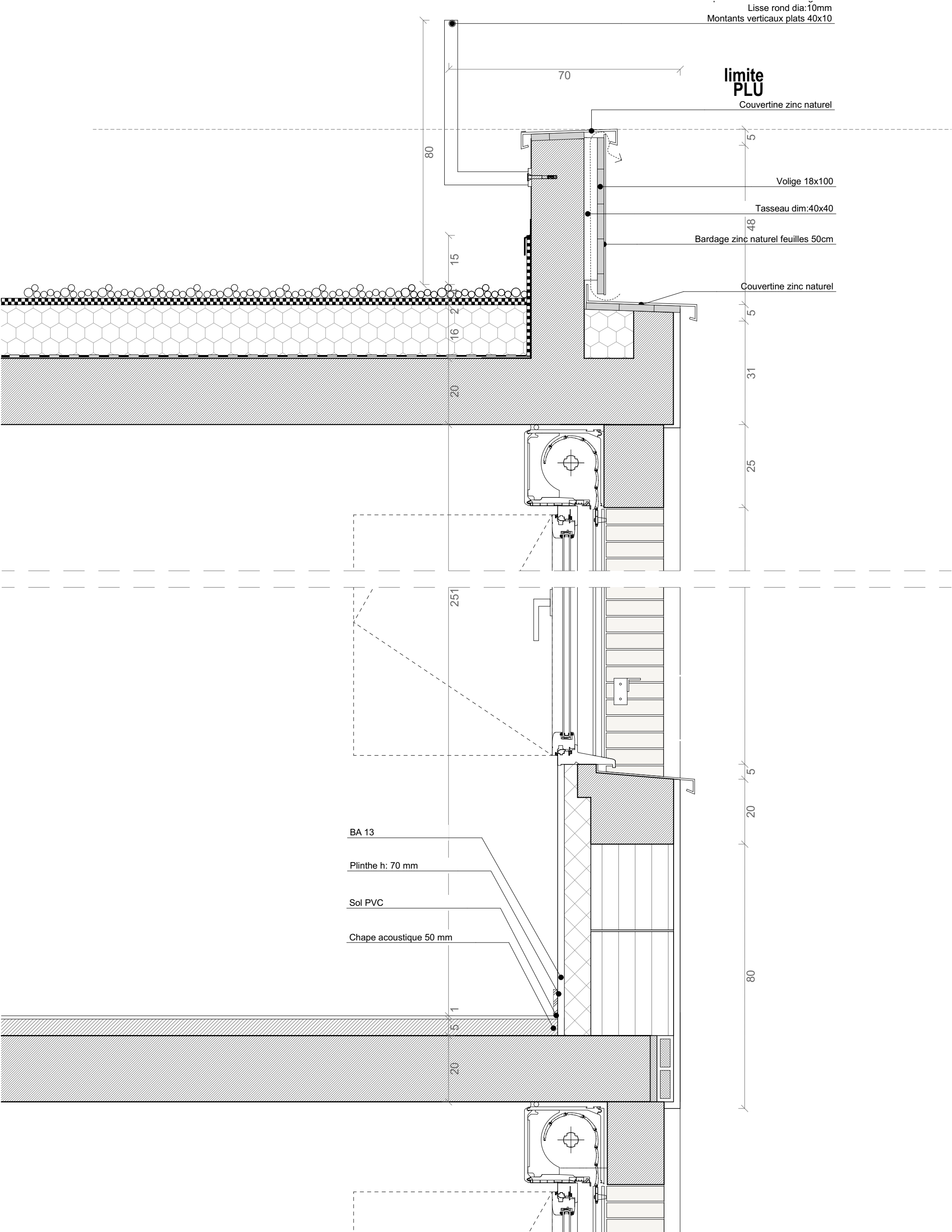

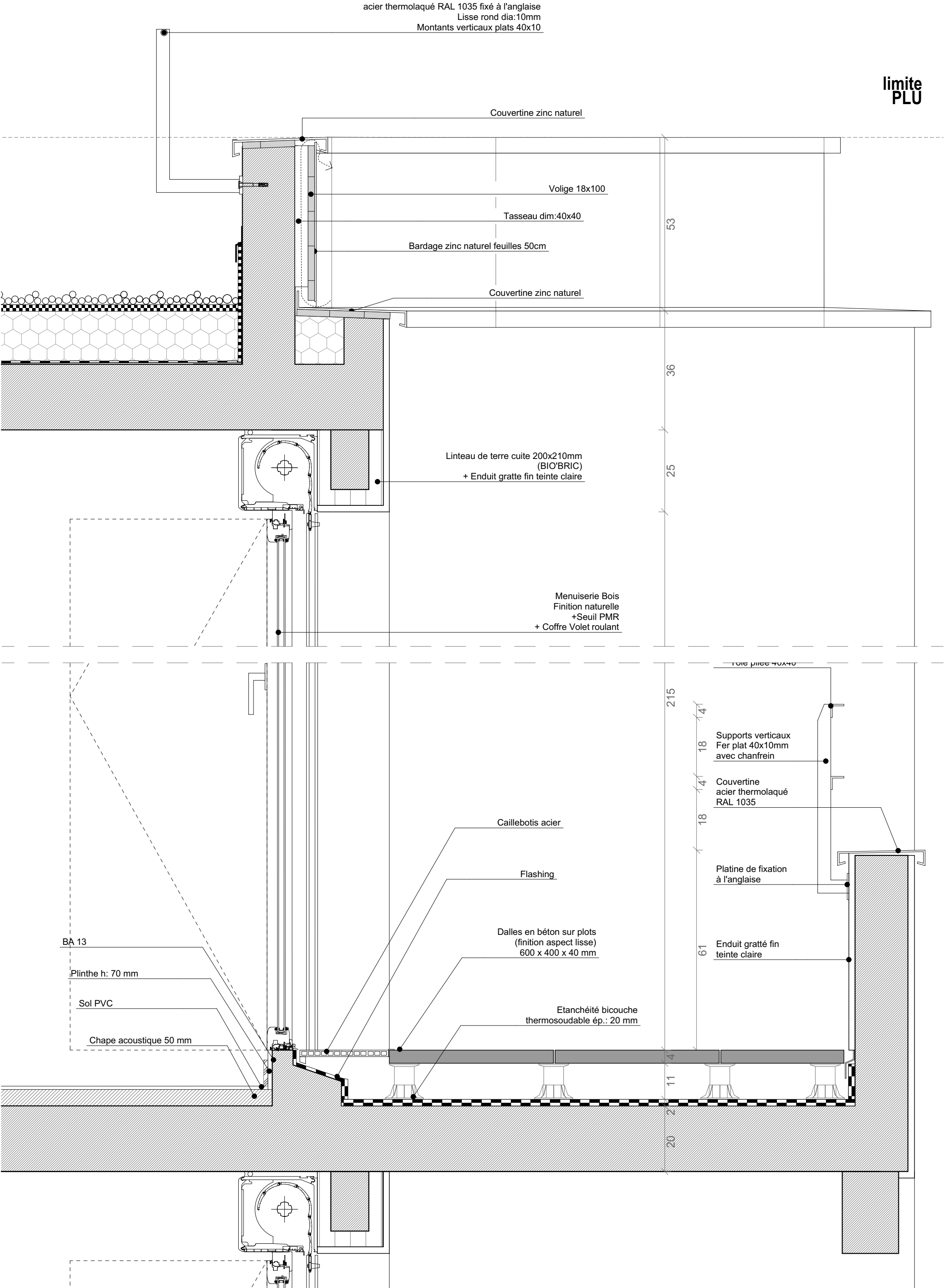

Détail Façade Sud

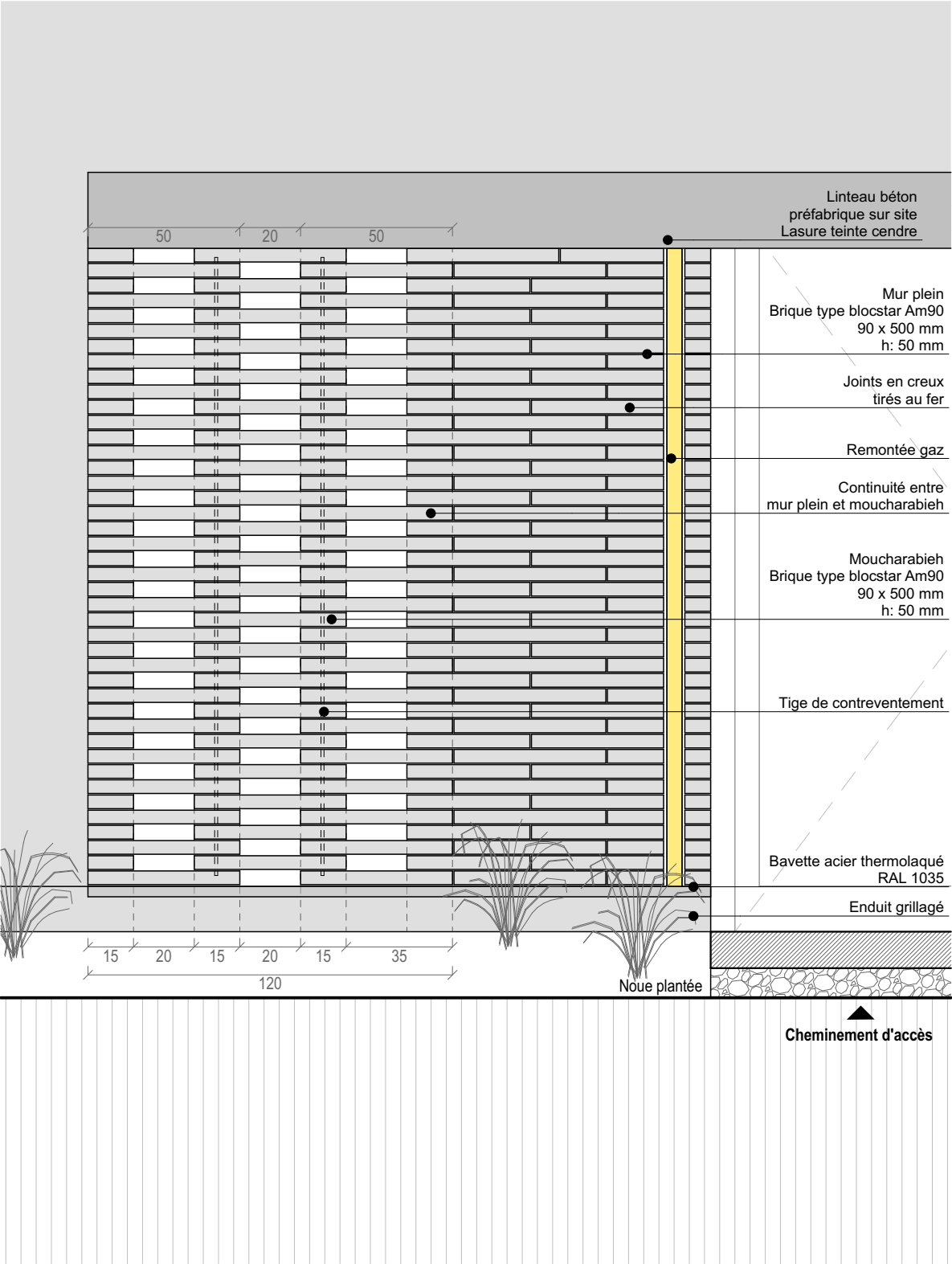

Coupe

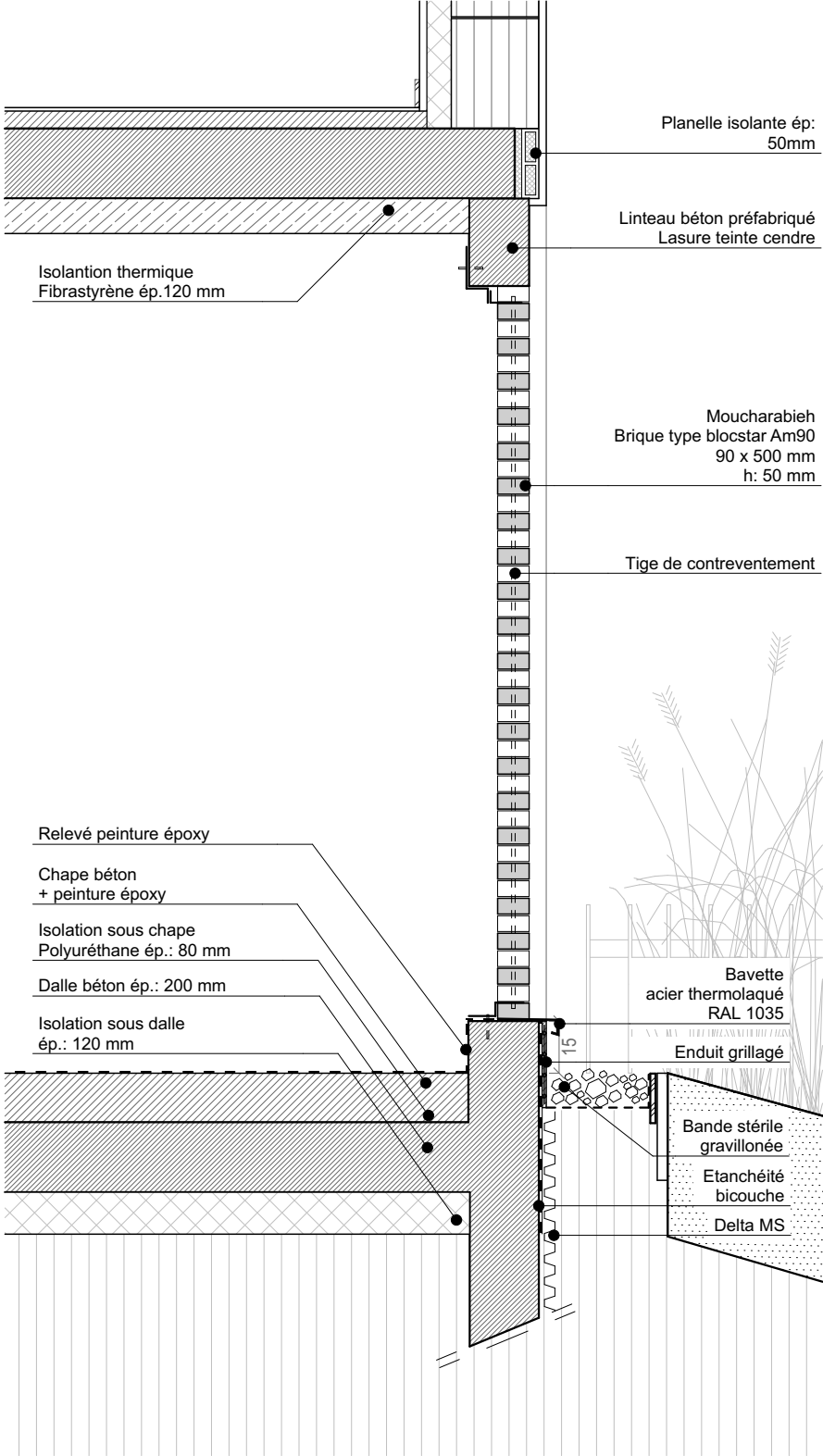

Détail Plan RdC

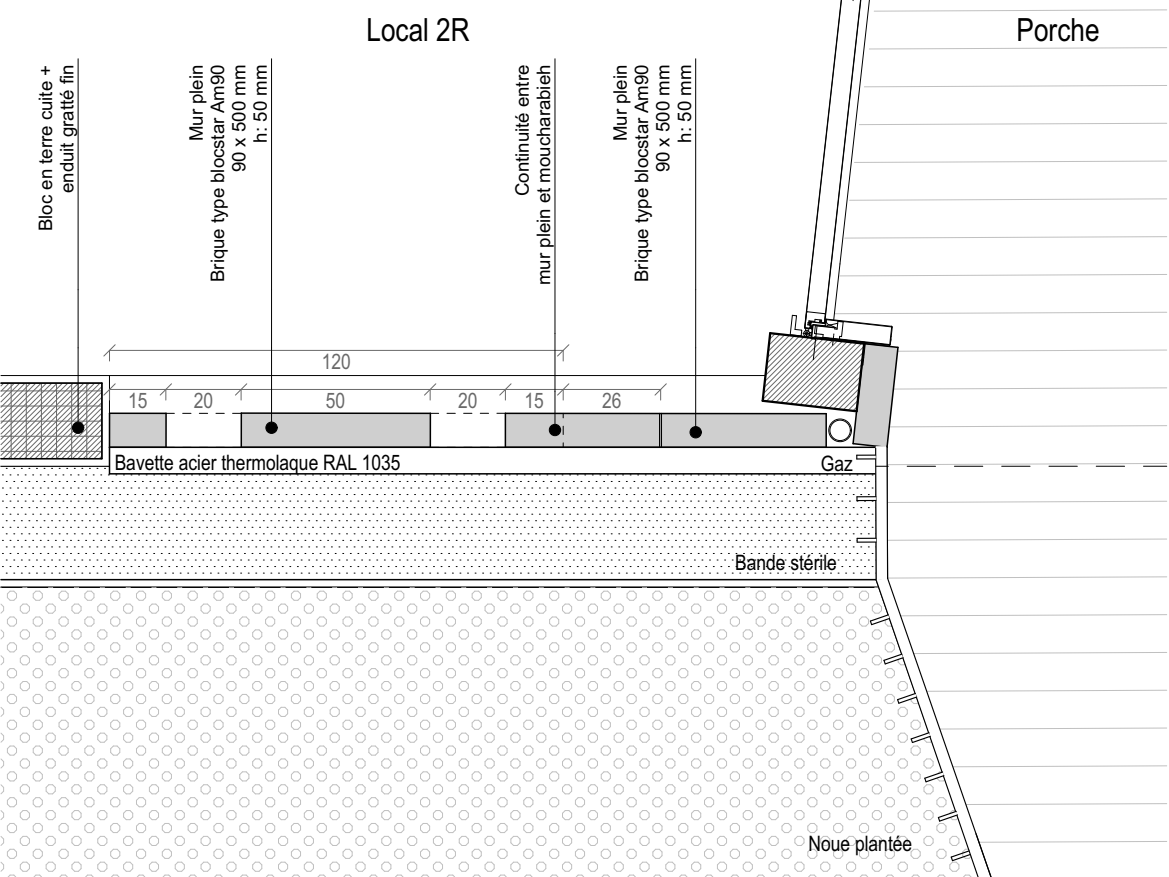

Détail Fixation 1/10

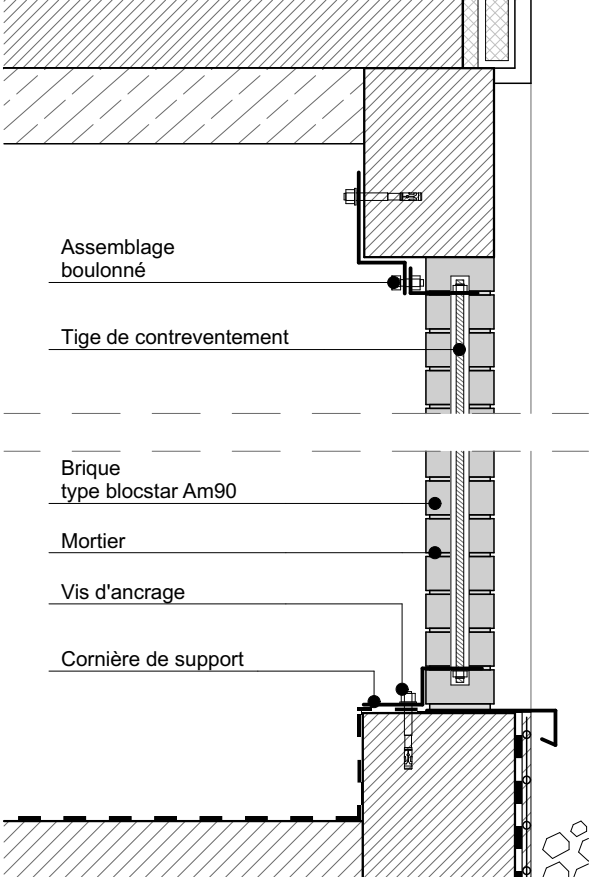

Loggia type R+1/ R+2 - Barbacane

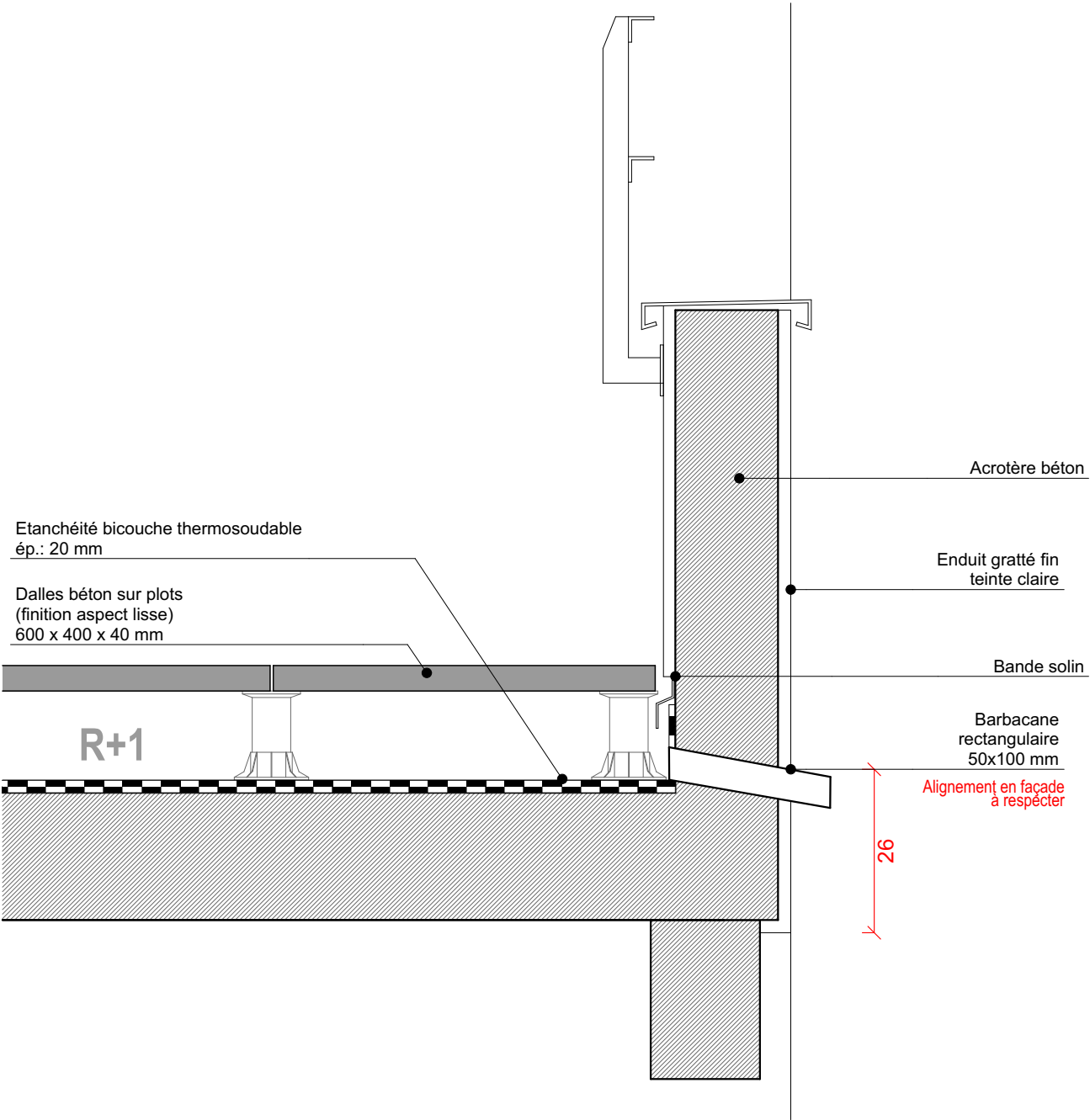

Loggia type R+1/ R+2 - Trop-plein

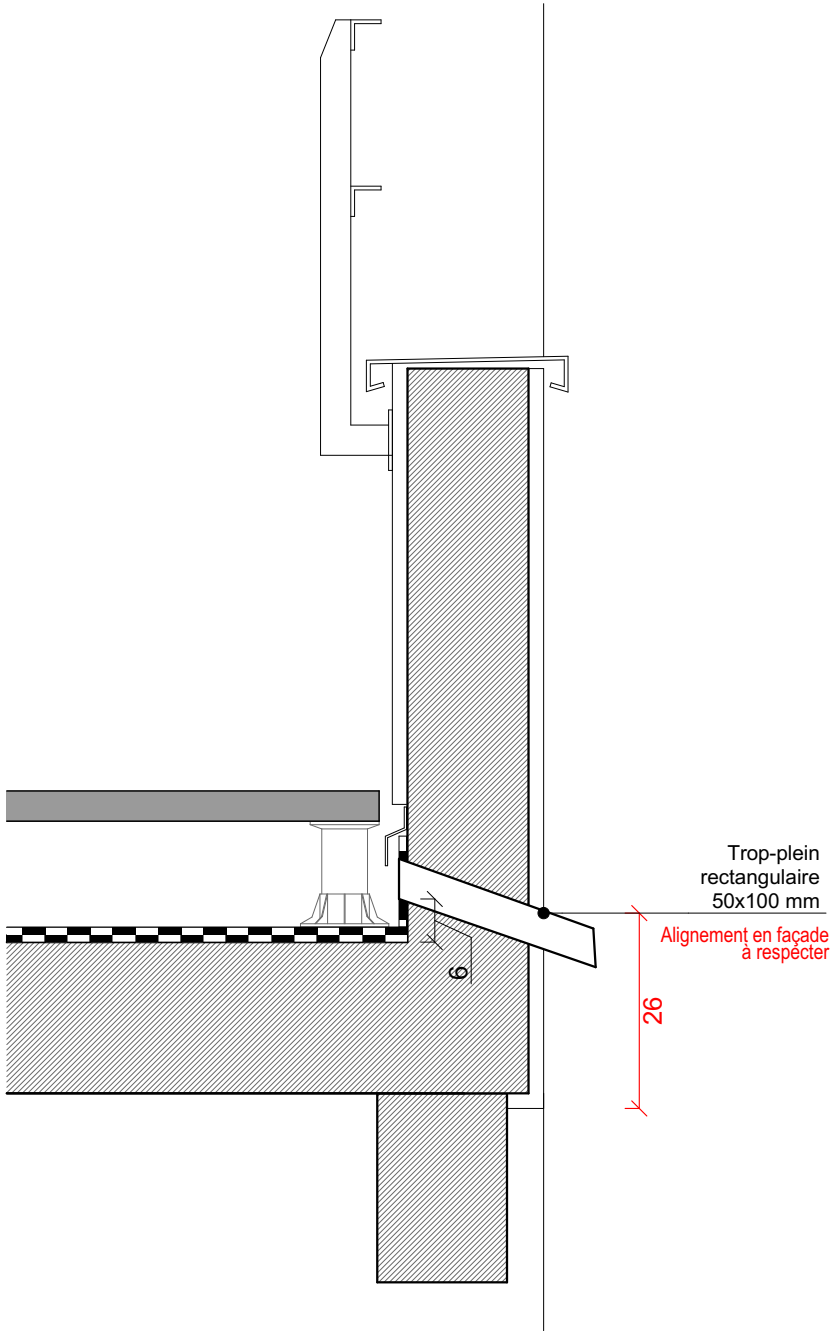

Loggia Isolée - Barbacane

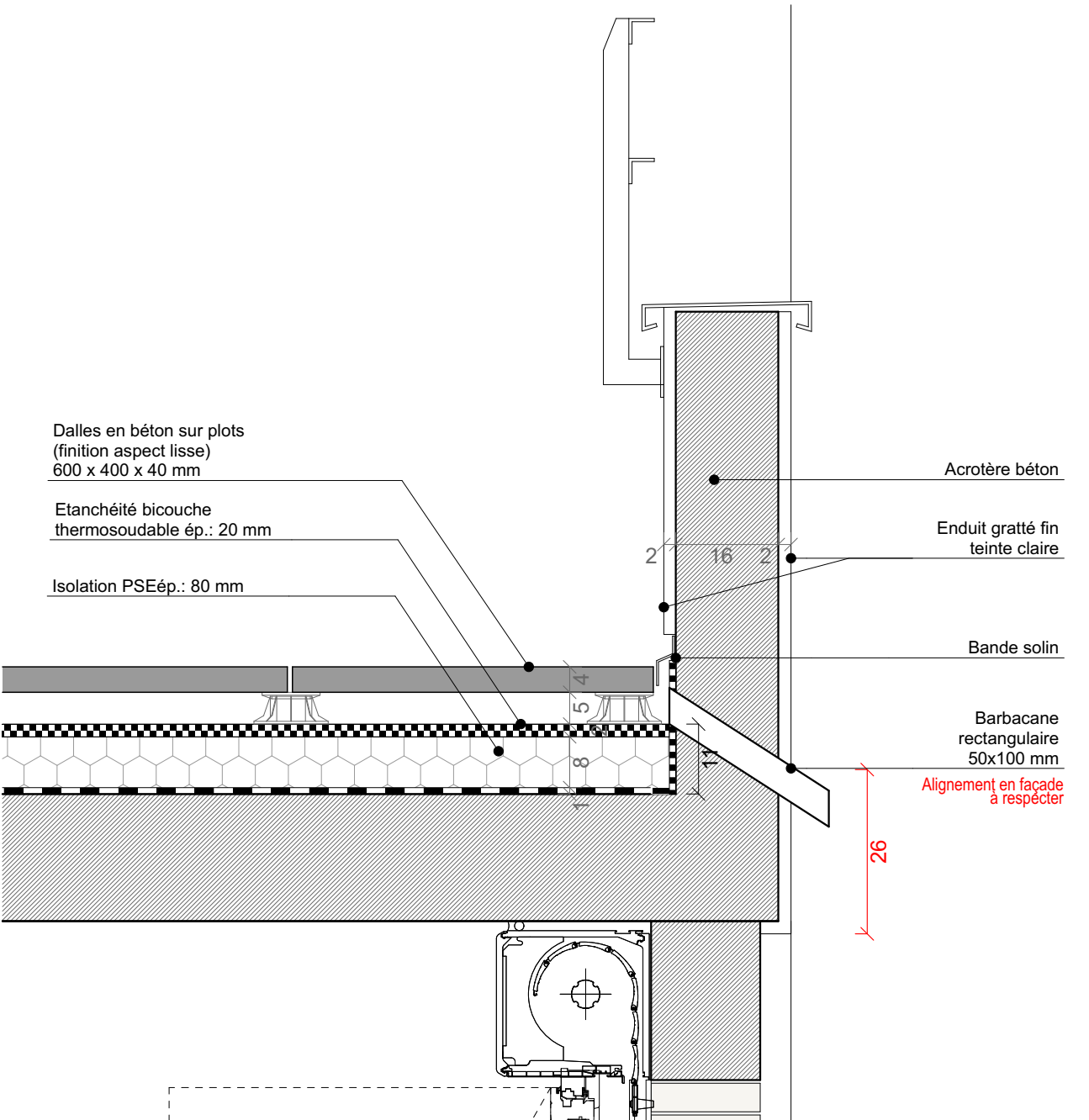

Loggia Isolée - Trop-plein

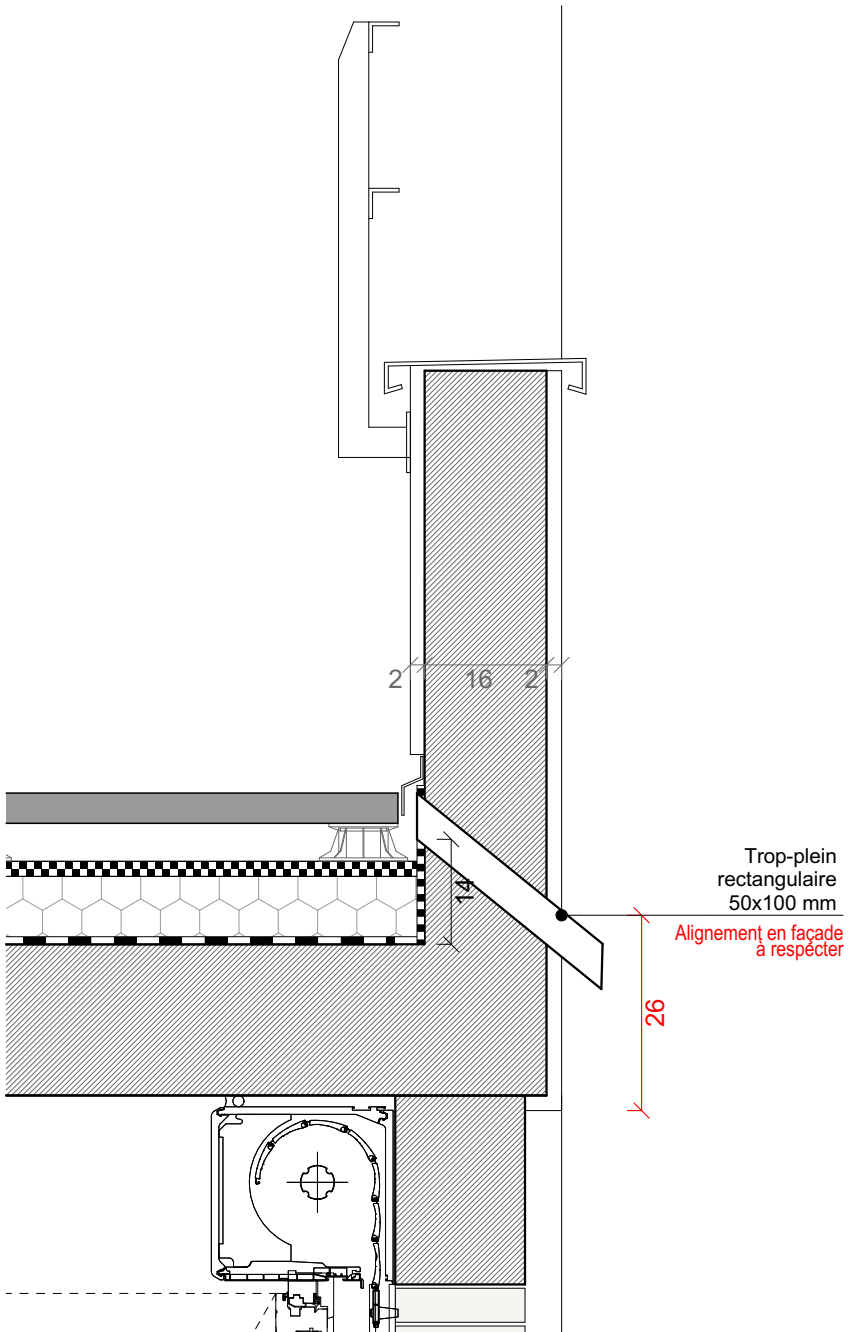



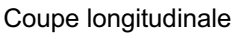

15 Logements - 4 Rue du Clos Bâtant - Rambouillet

Seqens 14 / 16 Bd Garibaldi Benjamin Fleury Architecte-Urbaniste + Synapse + I+A + DJ AMO

14 / 16 Bd Garibaldi
92130 Issy-les-Moulineaux
(t) 01 86 52 63 07

Benjamin Fleury Architecte-Urbaniste

✚ Synapse ✚ I+A ✚ DJ AMO

1:20

2. Carnet de détails - IND 01

PRO

2.11 Serrurerie escalier 1/3



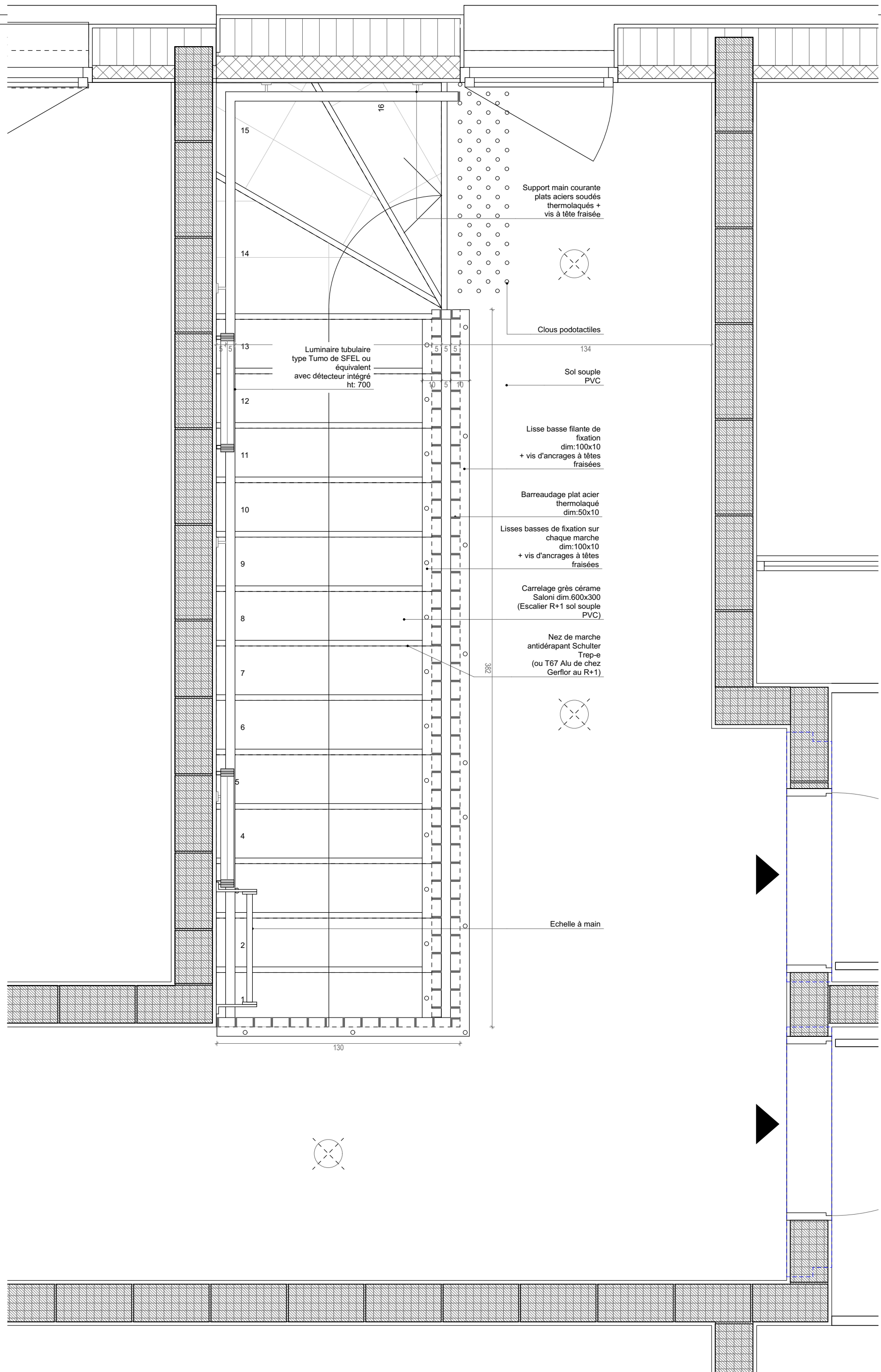

Plan du R+2

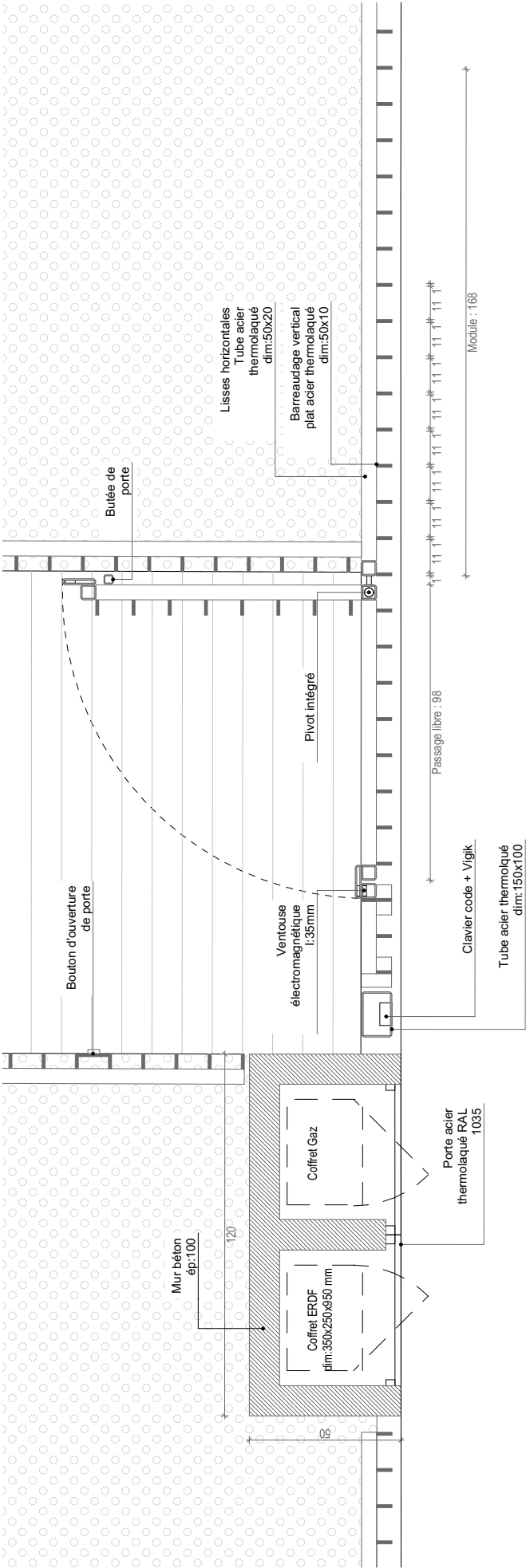

Plan

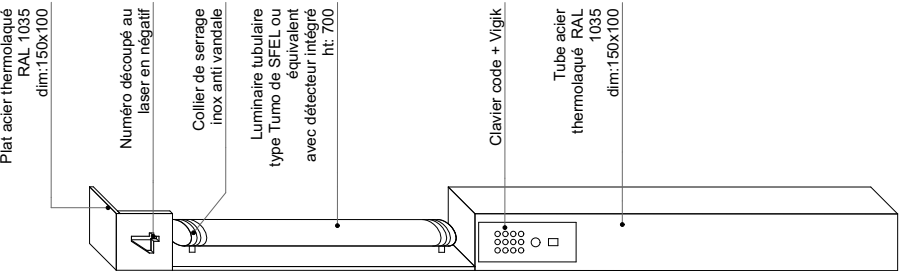

Axonométrie

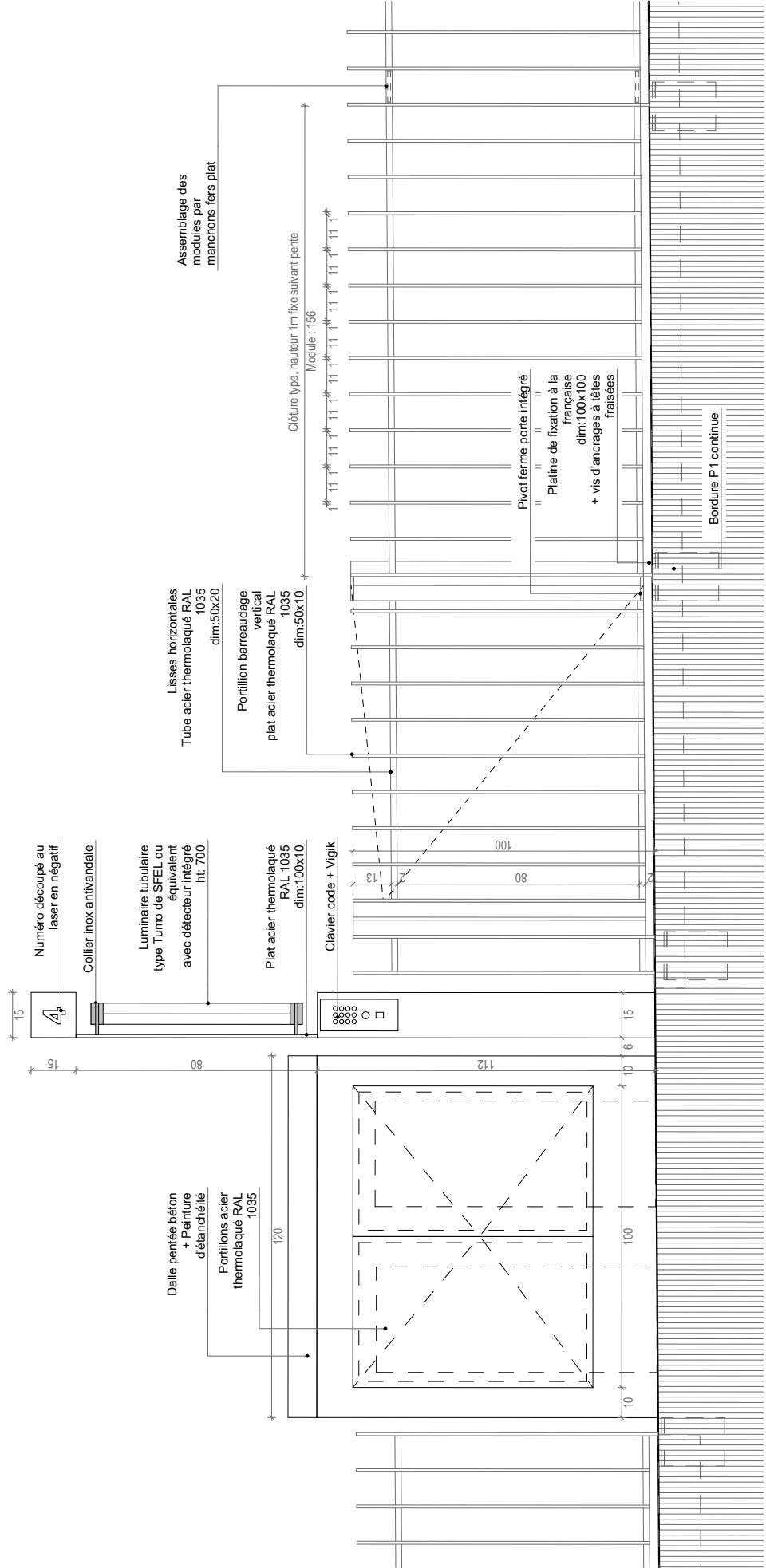

Elévation

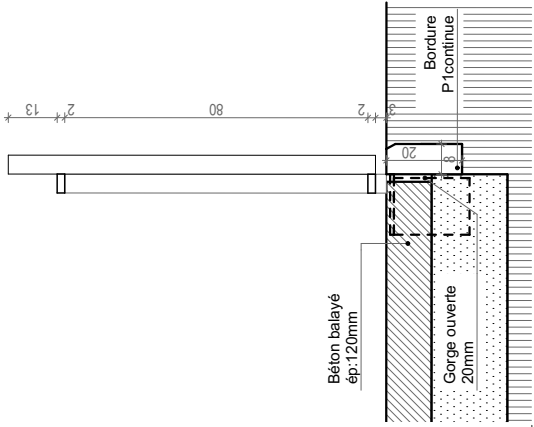

Coupe

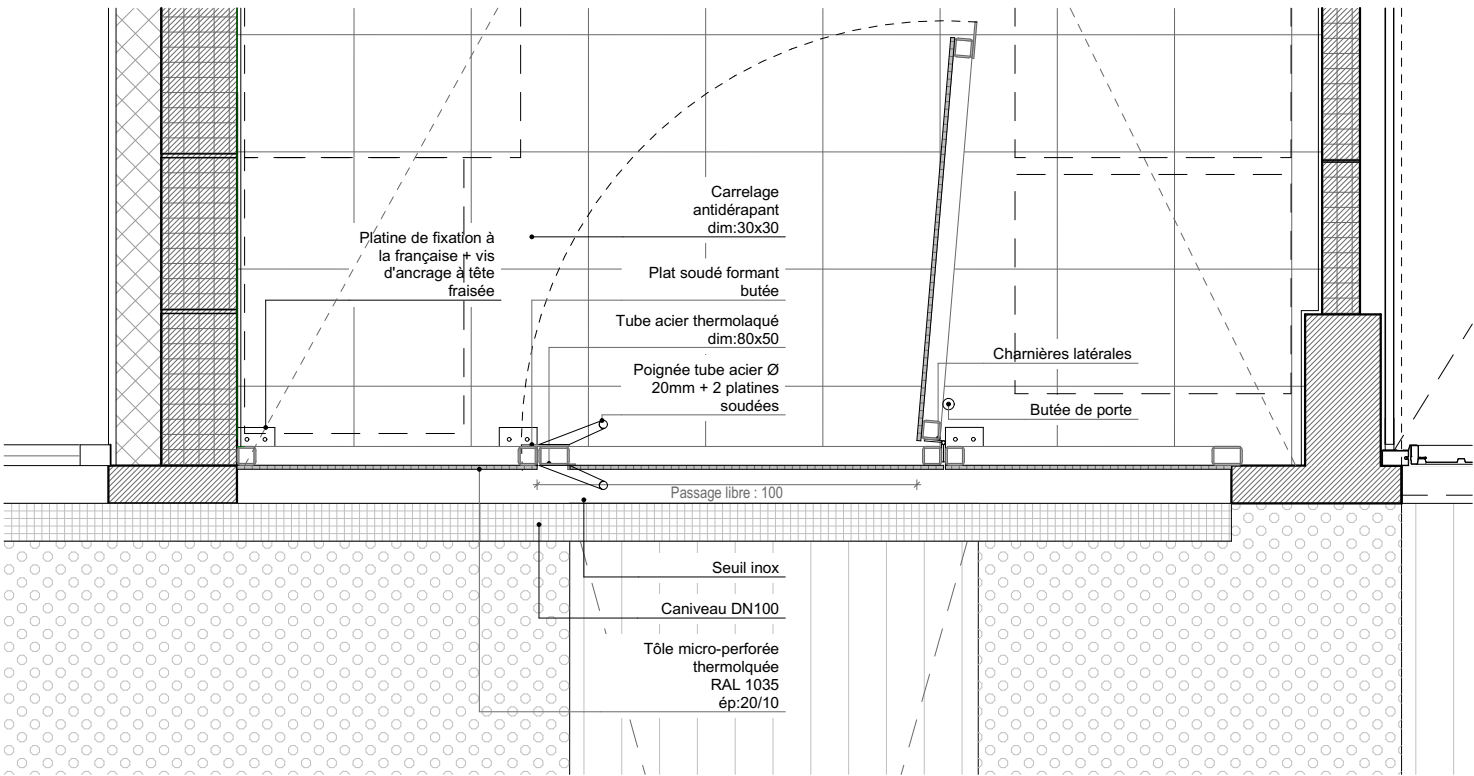

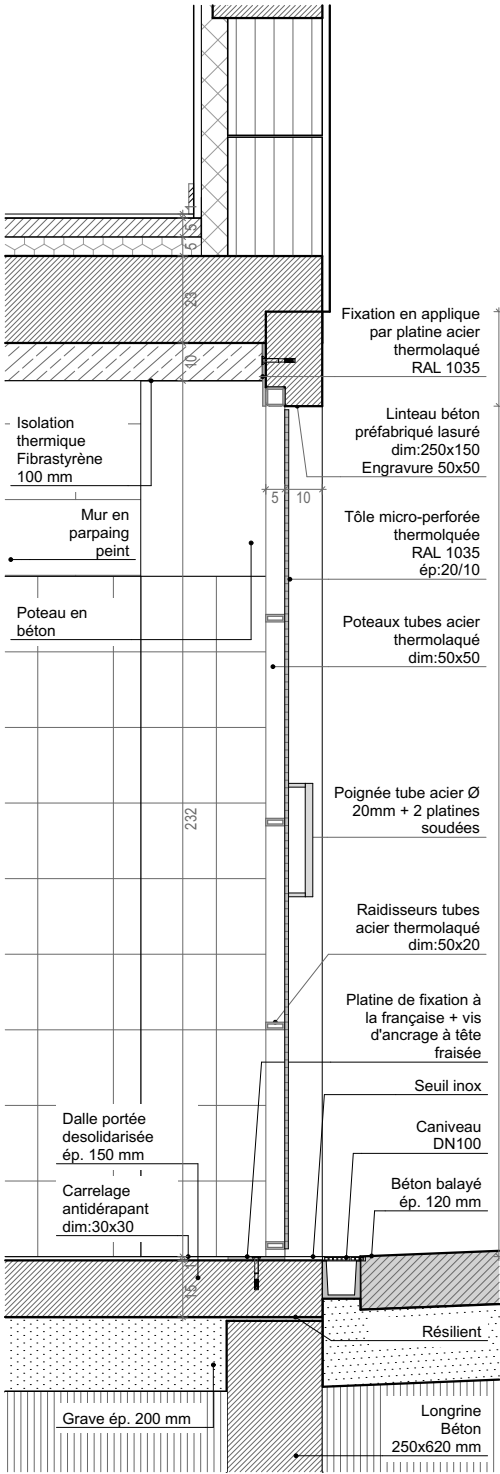

Plan

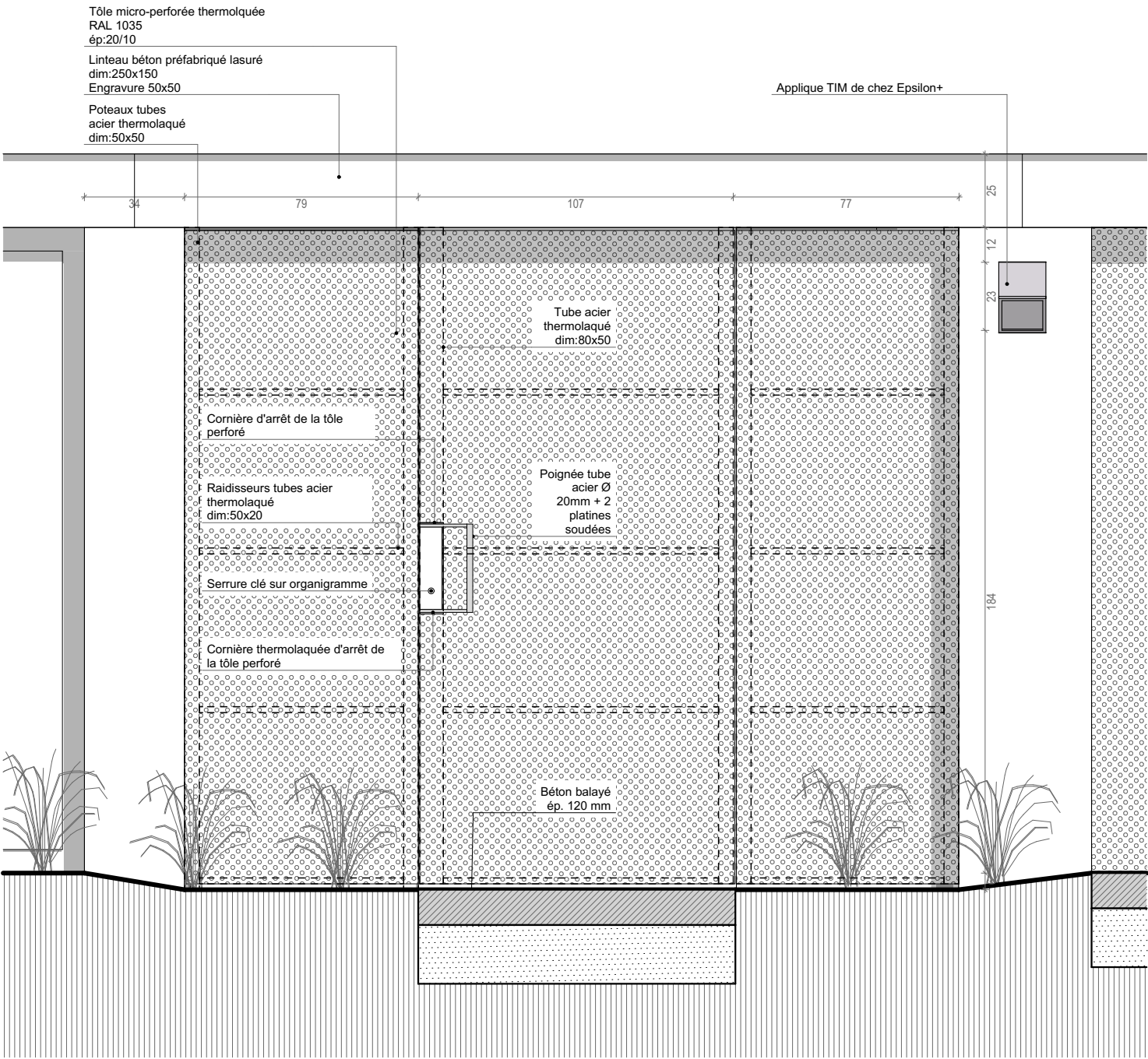

Coupe

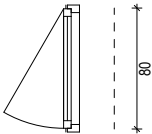
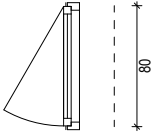
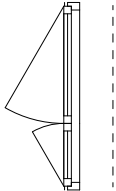

Elevation

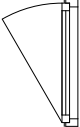
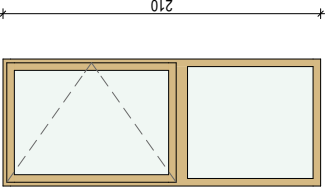
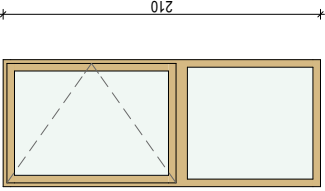
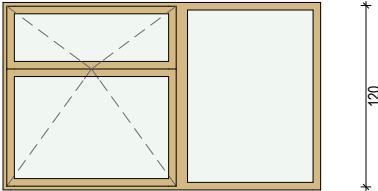
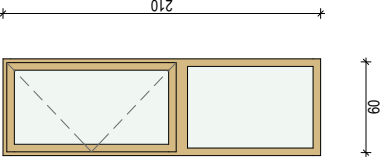
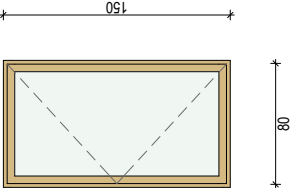
	FE 01	FE 01 + VR	FE 02 + VR	FE 03	FE 04
Cotes tableau fini	80×210	80×210	120×210	60×210	80×150
Surface ouverture (m²)	1,8	1,8	2,6	1,3	1,3
Quantité	1	8	1	1	9
Plan					
Elevation					

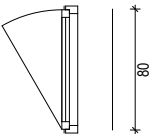
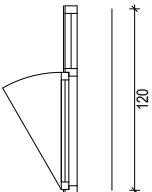
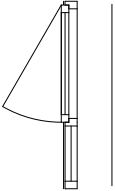
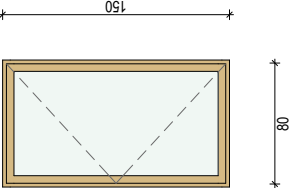
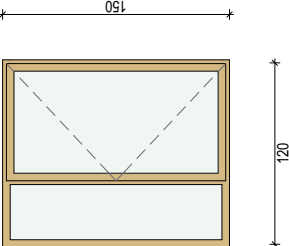
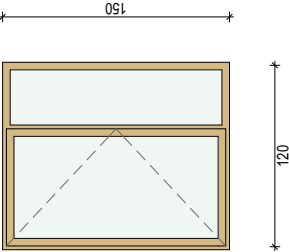
	FE 04 + VR	FE 05	FE 05 + VR
Cotes tableau fini	80×150	120×150	120×150
Surface ouverture (m²)	1,3	1,9	1,9
Quantité	10	5	38
Plan			
Elevation			

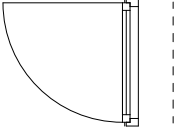
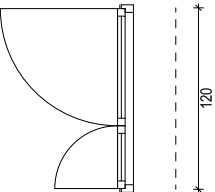
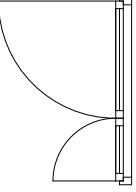
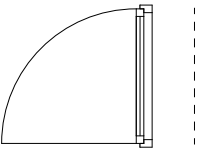
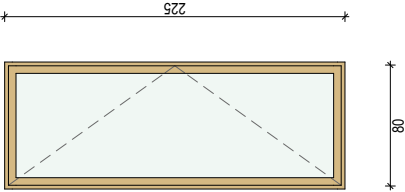
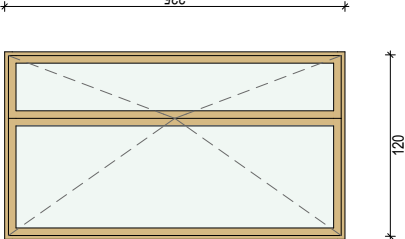
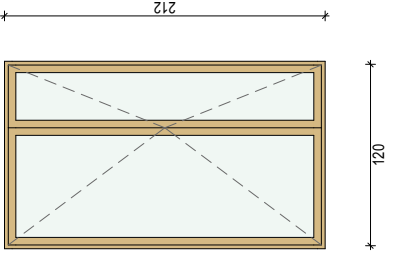
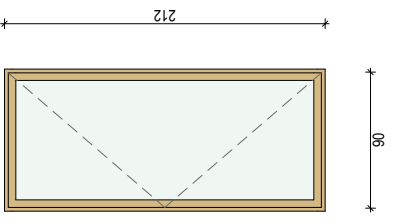
	PF 01 + VR	PF 02 + VR	PF 03 + VR	PF 04 + VR
Cotes tableau fini	80×225	120×225	120×212	90×212
Surface ouverture (m²)	1,9	2,8	2,6	2,0
Quantité	2	3	6	1
Plan				
Elevation				

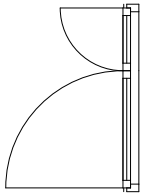
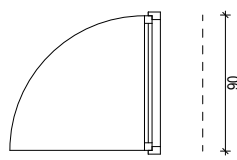
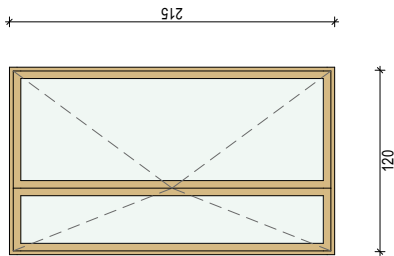
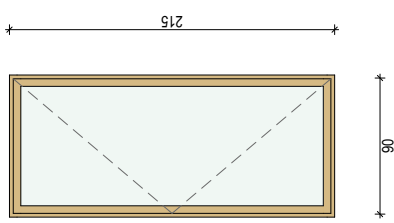
	PF 05 + VR	PF 06 + VR
Cotes tableau fini	120×215	90×215
Surface ouverture (m²)	2,7	2,0
Quantité	6	1
Plan		
Elevation		

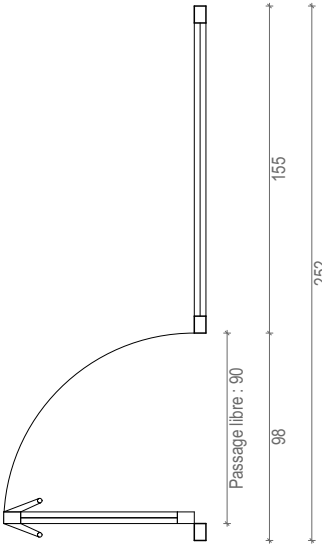
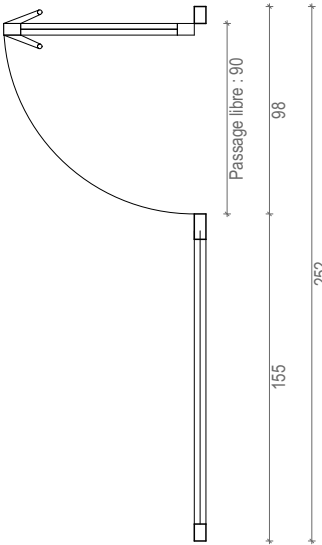
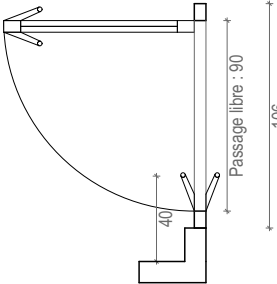
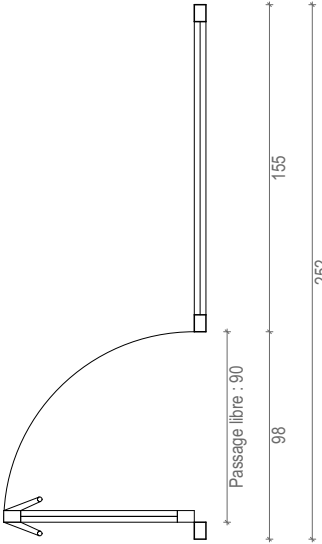
Nom Portes Vitrées Halls	PV-01	PV-02	PV-03	PV-04
Dimensions (cm)	252×250	252×250	106×250	252×219
Surface ouverture (m²)	6,3	6,3	2,7	5,5
Quantité	1	1	1	1
Vue en plan				
Vue en élévation	